

Instant RGB  
Scan for Simple  
and Fast Set-Up

# MITSUBISHI CP-2000UA

## Analog Dye Sublimation Color Printer For High Resolution Letter Size Output.

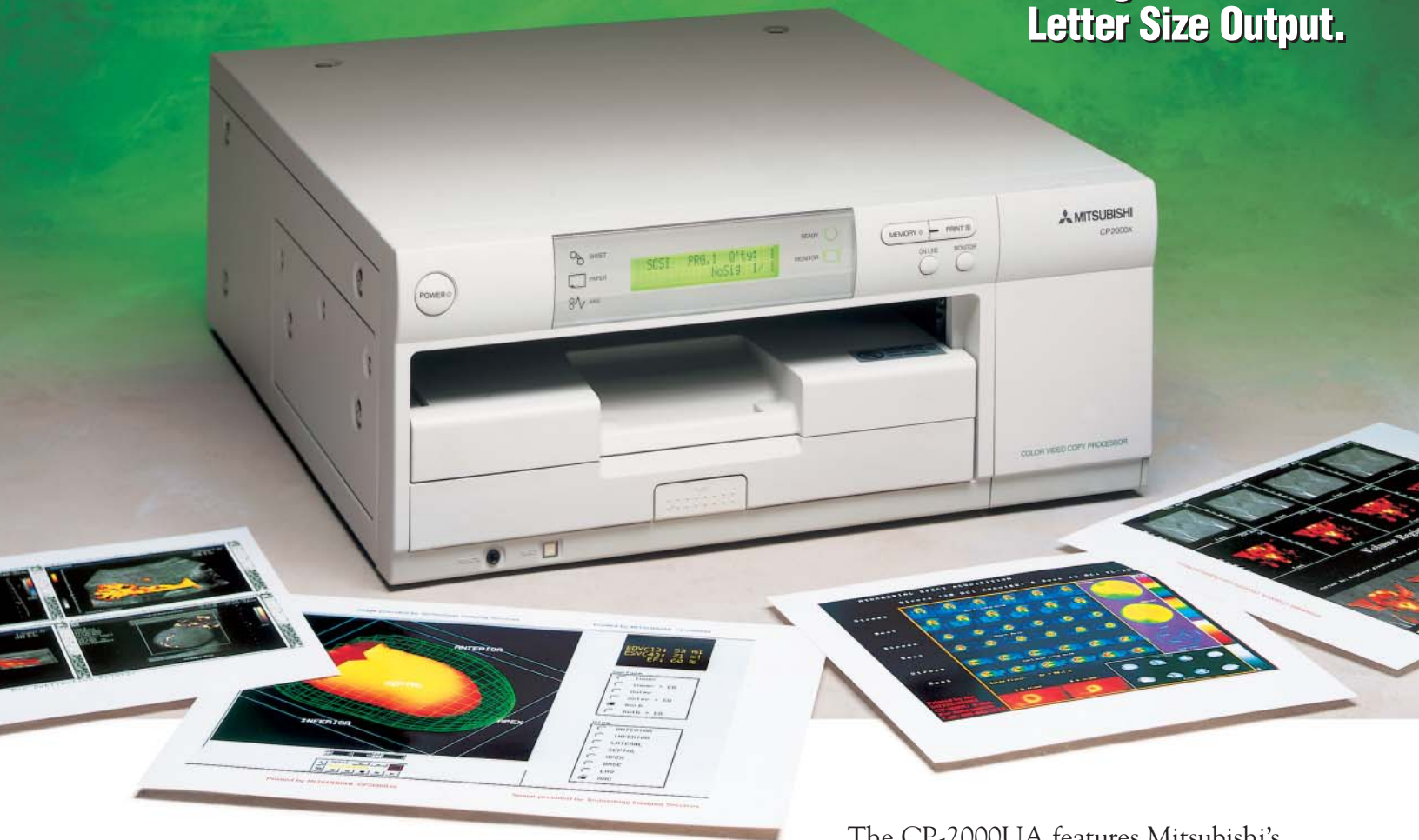

The CP-2000UA features Mitsubishi's advanced dye sublimation thermal printing technology with extremely high reliability and repeatability along with the highest possible speed, resolution and color accuracy on letter size output. The CP-2000UA is ideally suited for image critical applications such as nuclear medicine.

The CP-2000UA produces up to 256 shades of gray or 16.7 million possible colors per pixel using a 325 dpi printhead. It delivers output in as little as 85 seconds (S size paper) with a maximum resolution of up to 2560 x 2970 (maximum RAM). Auto-scanning RGB allows the printer to work with PC or Macintosh® computers and UNIX® workstations without software drivers. The CP-2000UA prints on two paper sizes (8.5 x 7.9" and 8.5 x 11") or 4-panel media (8.5 x 11") with self-laminating finish for extended print life.

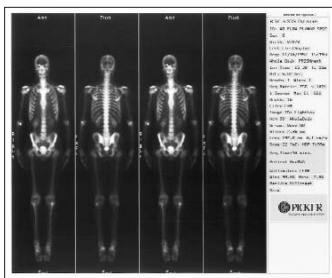

# CP-2000UA DYE SUBLIMATION PRINTER

The CP-2000UA color dye sublimation thermal transfer printer is the ideal choice for high resolution printing. Its thermal head produces high resolution 325 dpi for sharp, finely detailed color prints and transparencies. Key features include:

- Auto-scanning for direct video (RGB) connectivity with almost all workstations and PC platforms; horizontal auto-scan range automatically locks onto signals from 15-85 kHz
- Standard 6 MB memory upgradable to 24 MB on the system board
- 1, 4, 6 frame, or 16 and 24 field images can be printed on a single sheet
- Compact, small footprint design
- UL544 approved for medical applications
- Easy front load mechanism
- LCD and on-screen display
- 48 character comment printing
- Wired remote control



**The CP-2000UA has a wired remote control that operates the printer functions and allows the user to modify color, brightness, and contrast while viewing the changes on a monitor before it is printed.**

SPECIFICATIONS		
<b>FUNCTIONAL</b>	Print Method	Dye sublimation thermal transfer
	Dot Density	325 dpi
	Resolution	2560 x 1920 dot maximum/S size; 2560 x 2970 (with maximum RAM)/L size
	Printable Colors	16.7 million colors (continuous tone)/256 levels monochrome
	Interface	Parallel, RS-232C, RGB analog (15-85 kHz & 45-80 Hz vertical)
<b>MEMORY</b>	6 MB Standard; 24 MB (maximum)	
<b>OPTIONAL MEDIA</b>	CK2000S(U)	3 panel, S size, 100 print Paper/Ink Set
	CK2000L(U)	3 panel, L size, 100 print Paper/Ink Set
	CK2000L4P(U)	4 panel, L size, 50 print Paper/Ink Set
	CK2000TL(U)	Transparency (OHP), L size, 50 print Paper/Ink Set
	CK2000BL(U)	Monochrome, L size, 100 print Paper/Ink Set
<b>SIZE</b>	PAPER SIZE	IMAGE SIZE
	S 8.5 x 7.9" (216 x 200 mm)	7.9 x 5.8" (200 x 148 mm)
	L 8.5 x 11" (216 x 279 mm)	7.9 x 9.1" (200 x 232 mm)
<b>PRINTING SPEED</b>	S size	Approx. 85 sec/sheet
	L size	Approx. 115 sec/sheet
	4P size	Approx. 165 sec/sheet
<b>OPTIONS</b>	Memory (6M)	ER2000 6 MB RAM
	SCSI	SB2000 (Plugs in Printer)
<b>DRIVERS</b>	CPD-04*	Windows 95/98 software driver
	CDP-05*	Macintosh chooser level driver
	CPD-01NT*	Windows NT 4.0 software driver
	*Available FREE from Mitsubishi's web site <a href="http://www.mitsubishi-imaging.com">www.mitsubishi-imaging.com</a>	
<b>PHYSICAL</b>	Voltage	AC 120V±10%, 60/50Hz
	Power Consumption	Approx. 260 W at printing
	Dimensions (W x D x H)	16.7 x 6.9 x 18.5" (424 x 175 x 470 mm)
	Weight	44.2 lbs. (20.1 kg)
<b>ACCESSORIES</b>	Operation manual, power cord, ink sheet cartridge, paper tray, wired remote control	

For more information on the CP-2000UA or any of Mitsubishi's other color or monochrome printers, contact Mitsubishi today. Detailed technical specifications available upon request.

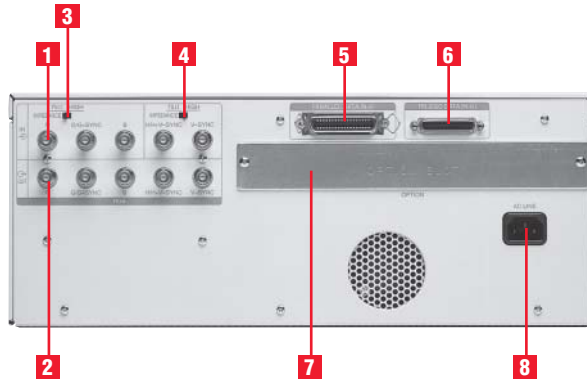

1. RGB analog inputs
2. RGB analog outputs
3. RGB analog impedance selector
4. Sync. signal impedance selector
5. Parallel data in
6. RS-232C serial control
7. Option slot for SCSI
8. AC input

Standard features, options and specifications subject to change without notice.

© 2003 Mitsubishi Electronics America, Inc. All trademarks or registered trademarks are the property of their respective holders.

Printed on 50% recycled paper including 20% post-consumer fibers, processed chlorine free. Printed with vegetable based inks.



Mitsubishi Digital Electronics America, Inc.  
Imaging Products Division  
9351 Jeronimo Road  
Irvine, CA 92618  
Toll Free: 877-JAM-FREE  
877-526-3733  
ipdinfo@mdea.com  
www.mitsubishi-imaging.com

Technical Support:  
Toll Free: 888-307-0309  
Email: [tsupport@mdea.com](mailto:tsupport@mdea.com)

Canada:  
Mitsubishi Electric Sales Canada Inc.  
Information Technologies Group  
Markham, Ontario  
905-475-7728  
[www.mitsubishielectric.ca](http://www.mitsubishielectric.ca)

